

V. Nagendram

Sajitha
Sajitha. S.L

[Signature]
MANAGER CIVIL (AD-TVM)

SBI CHOWARA - PROPOSED NEW PREMISES FOR SHIFTING - DWG NO.2 DT. 6.07.24

For STATE BANK OF INDIA
[Signature]
BRANCH MANAGER

GROUND FLOOR PLAN
BUILT UP AREA approx. 195.10 sqm
- approx. 2195 sqft

[Signature]
CHIEF MANAGER (OPERATIONS), RBO II TVM

[Signature]
REGIONAL MANAGER, RBO





SECTION 300 23 300 23 300 23 240 23

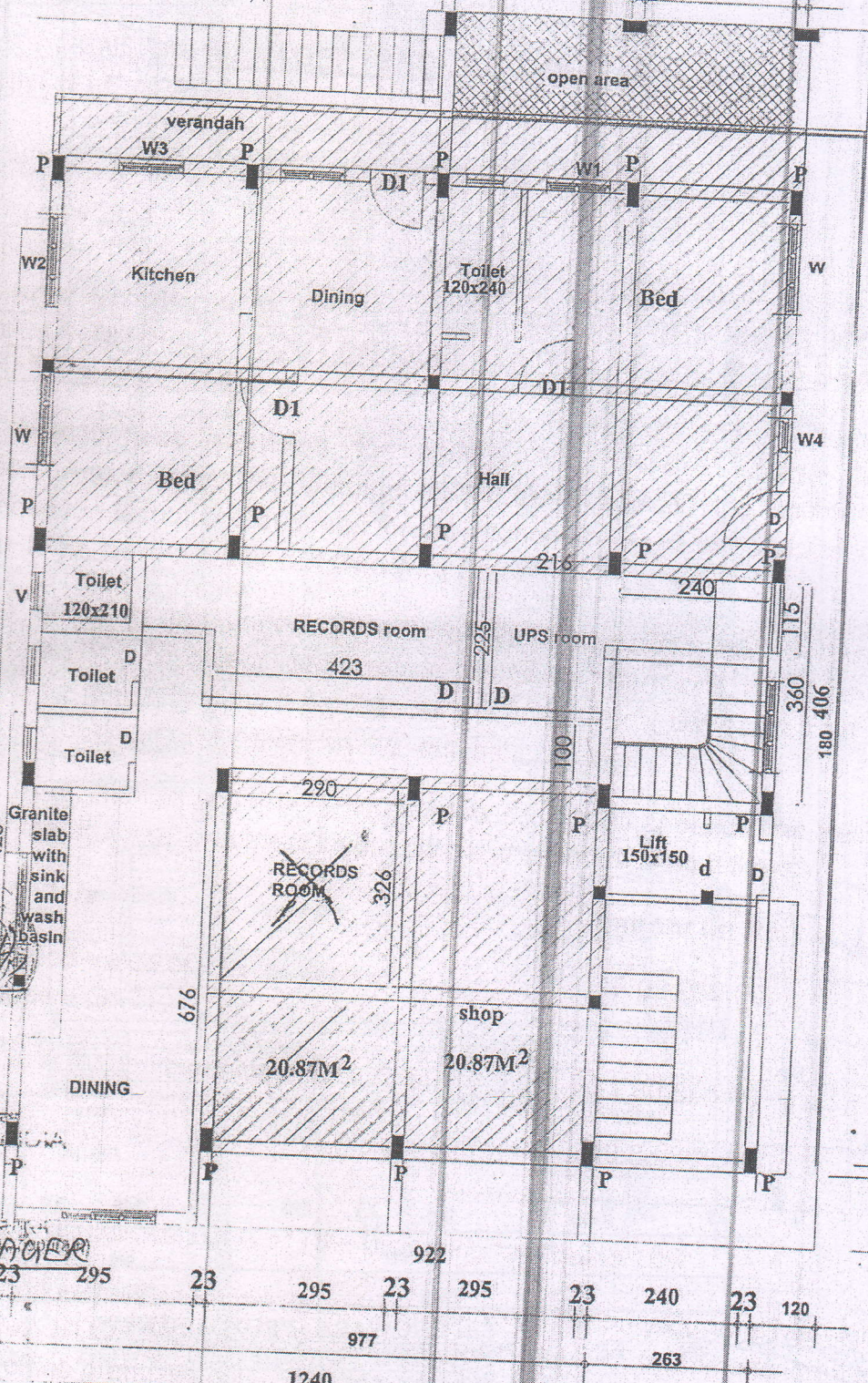

Handwritten notes:
V. Nagendran
Sajith
Sajitha.S.C.

Signature:
MANAGER (CIVIL)
AO T.M.

STATE BANK OF INDIA
Signature:
BRANCH MANAGER

**SBI CHOWARA - PROPOSED NEW PREMISES
FOR SHIFTING - DWG NO.1 DT. 15.06.24
FIRST FLOOR PLAN - BUA - 800 Sft approx.**

Signature:
CHIEF MANAGER (OPERATIONS),
D.D. T.M.

Signature:
REGIONAL MANAGER,
D.D. T.M.